A photograph of a desert canyon with layered rock formations and a winding trail. The rock walls show distinct horizontal and wavy sedimentary patterns in shades of red, orange, and purple. A narrow trail winds through the canyon, and a small bridge is visible in the distance under a clear blue sky.

# Hayduke Trail Town Guide 2025 Edition

Jim "Yeti" Fulmis & Melanie Simmerman

Please note that any discrepancies such as US Post office hour changes, prices, businesses closed or burned down is way beyond our control. If you discover changes, please send us information via email ([yeti1938@gmail.com](mailto:yeti1938@gmail.com)). This will help us to keep this guide up to date as best as possible. All tracks and waypoints can be found at [www.fultek.com/hdt](http://www.fultek.com/hdt). Trail closures, fires, or storms that blow down a lot of trees can and will happen. If you can, track anything you find different or just describe the differences and send those to the above email address. Tracks should be in GPX form.

We will post a new version online at [www.fultek.com/hdt](http://www.fultek.com/hdt) after we add any changes we get from other hikers or from what we gather ourselves. This is free of charge, in fact everything on the site is free of any charges.

## Table of CONTENTS

### TRAIL TOWNS

|   |    |
|---|----|
| <a href="#"><u>Maps Used on Hike</u></a>                    | 01 |
|   |    |
| <a href="#"><u>Moab, UT</u></a>                             | 02 |
| <a href="#"><u>Needles Outpost, UT (Canyonlands NP)</u></a> | 04 |
| <a href="#"><u>Hite Marina, UT</u></a>                      | 06 |
| <a href="#"><u>Hanksville, UT</u></a>                       | 08 |
| <a href="#"><u>Boulder, UT</u></a>                          | 10 |
| <a href="#"><u>Escalante, UT</u></a>                        | 12 |
| <a href="#"><u>Cannonville, UT</u></a>                      | 14 |
| <a href="#"><u>Tropic, UT</u></a>                           | 16 |
| <a href="#"><u>Big Water, UT</u></a>                        | 18 |
| <a href="#"><u>Page, AZ</u></a>                             | 21 |
| <a href="#"><u>Kanab, UT</u></a>                            | 24 |
| <a href="#"><u>Fredonia, AZ</u></a>                         | 26 |
| <a href="#"><u>Jacob Lake, AZ</u></a>                       | 28 |
| <a href="#"><u>South Rim, AZ</u></a>                        | 30 |
| <a href="#"><u>North Rim, AZ</u></a>                        | 32 |
| <a href="#"><u>Colorado City, AZ</u></a>                    | 34 |
| <a href="#"><u>Hildale, UT</u></a>                          | 36 |
| <a href="#"><u>Springdale, UT</u></a>                       | 38 |
| <a href="#"><u>Hurricane, UT</u></a>                        | 40 |
| <a href="#"><u>La Verkin, UT</u></a>                        | 42 |
| <a href="#"><u>About Authors</u></a>                        | 44 |
|   |    |



# Maps Used On Hike

| SECTION                  | MAP NAME   | BUY FROM            |
|--------------------------|--|---------------------|
| Arches                   | Arches National Park   | National Geographic |
| Needles                  | Needles District Canyon Lands National Park                  | National Geographic |
| Glen Canyon              | Glen Canyon National Recreation Area                         | National Geographic |
| Capitol Reef             | Capitol Reef National Park                                   | National Geographic |
| Canyons of the Escalante | Canyons of the Escalante Grand Staircase-Escalante NM        | National Geographic |
| Bryce Canyon             | Bryce Canyon National Park                                   | National Geographic |
| Grand Canyon East        | Grand Canyon East Grand Canyon National Park                 | National Geographic |
| Grand Canyon West        | Grand Canyon West Grand Canyon National Park                 | National Geographic |
| Grand Canyon N & S Rims  | Grand Canyon North & South Rims – Grand Canyon National Park | National Geographic |
| Zion                     | Zion National Park   | National Geographic |
|                          |  |                     |

These are the maps Melanie Simmerman & Mike O’Brien used on their hike in 2021.

.

# Moab, UT

## Section 01 - A

**Cell:** Sprint and Verizon?

**Post Office/Mail Drops:** 50 E 100 N, Moab, UT 84532, (435) 259-7427, M-F 8AM-5PM, Sat 8AM-12PM, Sun Closed

### **Lodging/Camping:**

Red Stone Inn, (435) 259-3500, [www.moabredstone.com](http://www.moabredstone.com), 535 S. Main St. (pet friendly); Moab Rustic Inn, 120 E 100 S, [moabrusticinn.com](http://moabrusticinn.com), (435) 259-6177, From \$138 INCA INN and MOTEL, 570 N Main St, [incainn.com](http://incainn.com), (435) 259-7261, From \$160 Adventure Inn Motel in Arches Moab, 512 N Main St, Moab, [adventureinnmoab.com](http://adventureinnmoab.com), (435) 259-6122, From \$165; Moab Valley Inn, 711 N Main St, Moab, [moabvalleyinn.com](http://moabvalleyinn.com), (800) 831-6622, From \$150; Canyonlands RV Resort & Campground, 55 S Main St, [sunrvresorts.com](http://sunrvresorts.com), (435) 259-6848, From \$117

### **Resupply:**

City Market, 425 S N Main St, [citymarket.com](http://citymarket.com), (435) 259-5181, 6AM–12AM Moonflower Community Cooperative, 39 E 100 N, Moab, [moonflower.coop](http://moonflower.coop), (435) 259-5712, 8AM-8PM

### **Restaurants:**

The Broken Oar, 53 W 400 N, (435) 259-3127, Mon-Sat 11AM–9PM, Sun Closed Desert Bistro, 36 S 100 W, (435) 259-0756, 5PM–10PM Sweet Cravings Bakery + Bistro, 397 N Main St, (435) 259-8983, 8AM-4PM MILT's for Milkshakes, Burgers, 356 Mill Ck. Dr. 11am-8pm M-Sa; The Blu Pig (BBQ & live music), 811 S. Main St., 11:30am-10pm 7 days.

**Library:** Grand County Public Library, 257 E Center St, (435) 259-1111, M-F 9AM-8PM, Sat 9AM-5PM, Sun Closed

**Outfitters:** Gearheads Outdoor Store, (435) 259-4327, 471 S. Main St., 8am-9pm 7 days; Moab Gear Trader, 300 S. Main St., 8am-9pm M-F; Anasazi Gear, 90 S. Main St., noon-8pm, Closed Mon-Tu.

**Fuel:** Gearheads Outdoor Store (fuel canisters); Heet try mini marts; Walker True Value Hardware, 260 S. Main St., 7:30-6pm M-F, 8am-6pm Sa-Su.

### **Laundry:**

Moab Laundry Express LLC, 6 W 100 N, (435) 259-5626, Open 24 hours Moab Laundry Express LLC, 471 S Main St, (435) 259-5626, Open 24 hours





# Needles Outpost, UT (Canyonlands NP)

## Section 04 - D

Cell: None

<https://needlesoutpost.com/haydukers-info/>

We are a short 2 miles away from The Needles District of Canyonlands visitor center and 1.5 miles away from the Needles District of Canyonlands NP entrance with some of the best hikes around, 1.5 HOURS from MOAB, 2 hours from Island in the Sky District of Canyonlands NP. We are 37 miles from Hwy 191. No public transportation . The hiking trails in the park are a few miles away. You are welcome to climb the red rock back drop inside our campground with knowledge of the *cryptobiotic soil* which you can find on our **fun facts** page. We have unleaded gasoline only available, no diesel. **YOU DO NOT NEED 4WD to get to our campground. IT IS STRONGLY ADVISED YOU TAKE A SCREENSHOT OF THESE WRITTEN DIRECTIONS** because you will lose service on you way down the canyon. Often times GPS will drop guests 10+ miles up the road. **DO NOT RELY ON GPS.** Thank you.

### Traveling south from Moab:

Take 191 S. for approximately 37 miles, turn R onto US Hwy 211. (This is not the turn that says Needles Overlook but the next right a couple of miles past that road)

### Traveling north from Monticello:

Take 191 N. for 15 miles, turn L onto US Hwy 211 (If you see the road for Needles Overlook you have passed us by a couple of miles)

### Cont. from 191

Drive down 211 for 12 miles and stop at *Newspaper Rock* if you have time, otherwise keep driving approximately 22 miles further past Newspaper Rock.

You will see the sign saying **Entering Canyonlands National Park**. We are about **1 mile past that sign on the right**. You will then see our sign for the Outpost on the right before our private road.

**ALL GUESTS MUST STOP AT THE STORE TO CHECK IN.**

**PARKING IS NEXT TO THE PORCH AT THE STORE. PLEASE DO NOT BLOCK THE GAS PUMPS.**



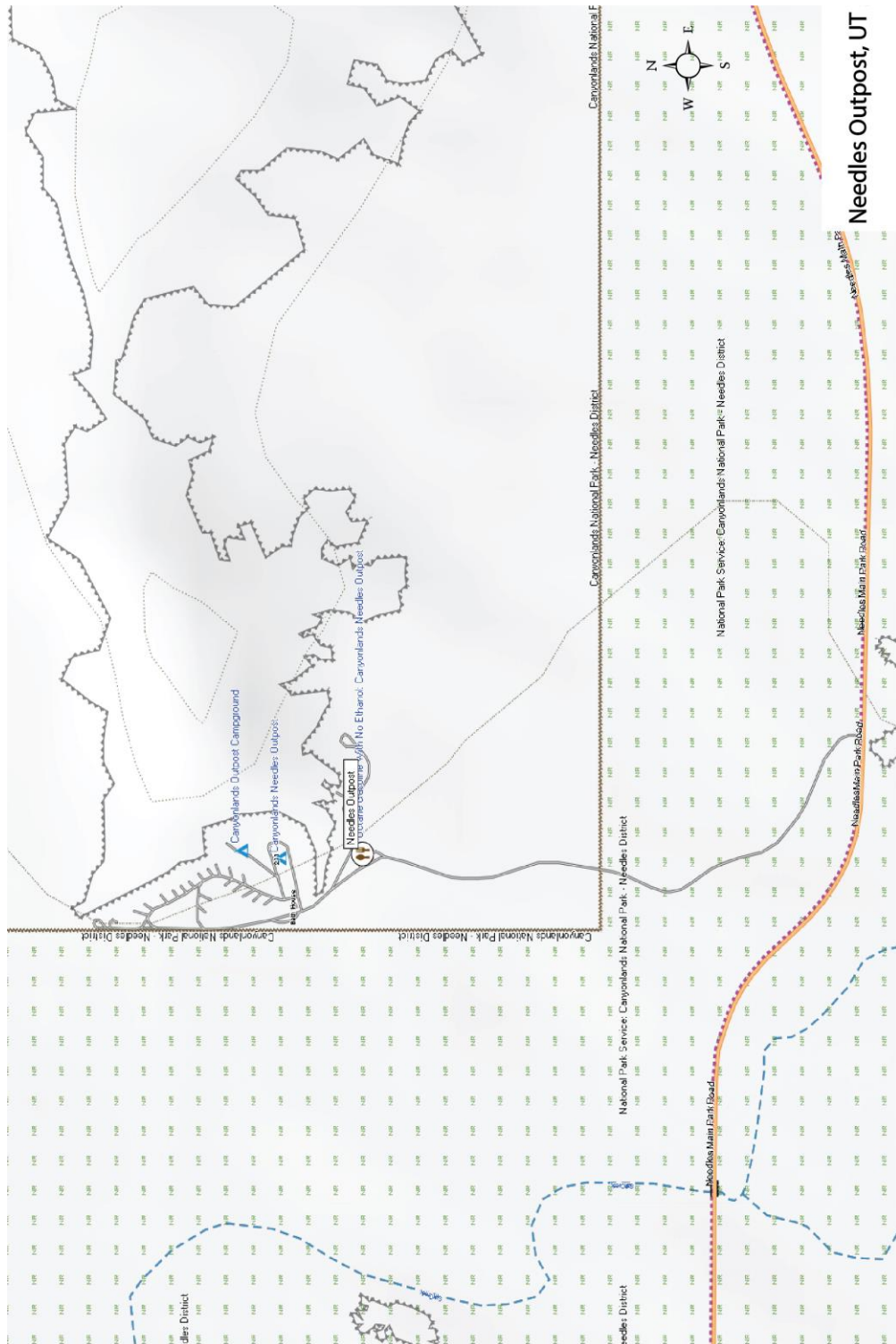

## Needles Outpost, UT

# Hite Marina, UT

## Section 04 - Da

**Cell:** Sprint and Verizon

**Post Office:** None.

**Resupply:** Hite Store, (435) 233-6822, mgr. Maggie Evans?, 9am-5:00pm. At Hite Outpost, 1 Hite Marina, Hite Utah 84533. Call ahead to confirm hours and what they have available.

**Lodging/Camping:** Hite Marina Campground (435) 233-6822, [www.ticaboo.com/hiteoutpost-adventure-center](http://www.ticaboo.com/hiteoutpost-adventure-center).

**Restaurants:** May be a grille at Hite Store, call ahead.

**Library:** None.

**Fuel:** ?

Laundry: ?

Mike talked to the Kate at the Hite Outpost (used to be a marina but the lake dried up) 3/12/2020.

She is very friendly and helpful. They have a shelf for Hayduke packages.

Address like this:

"Your Name"

Hite Outpost

1 Hite Marina Road

Hite, Utah 84533

She asks that all boxes be labeled "Hayduke Hiker" on the sides.

They do not have hot food, and she said the shelves were pretty bare, and they were expecting to order soon, but it would mostly be snacks. Their hours are 10 to 4 every day. The gas station is always open, pay by card at the pump.

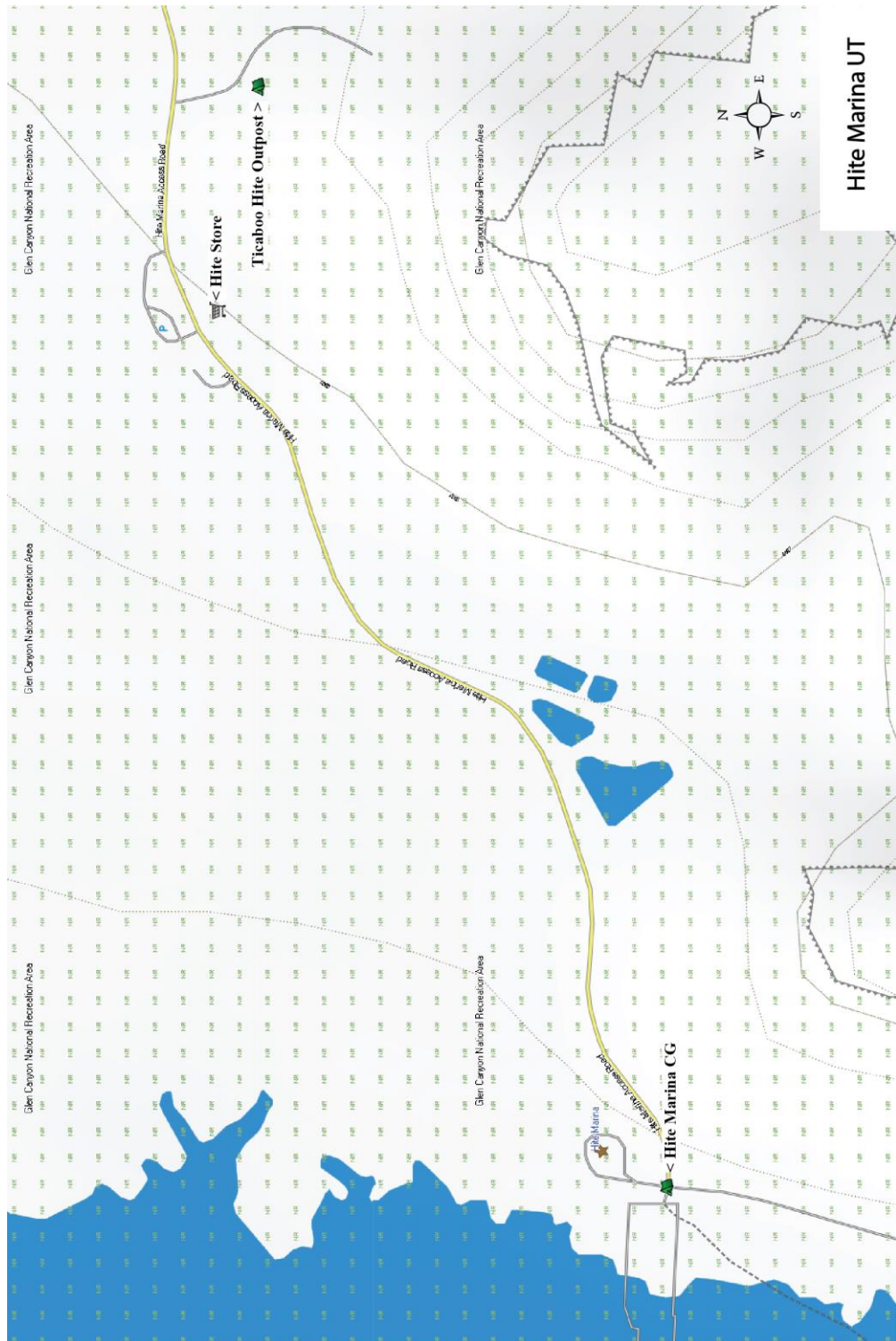

Hite Marina UT

# Hanksville, UT

## Section 04 - D

**Cell:** Sprint, Verizon, ATT

**Post Office/Mail Drops:** 130 E 100 N, Hanksville, UT 84734, (800) 275-8777, M-F 8:30am–1:30pm, 2–3pm, Sat 9:30am–12:30pm, Sun Closed.

**Lodging/Camping:** Whispering Sands Motel, 90 Utah 95, (435) 542-3238, From \$135; Duke's Slickrock Campground & RV Park, 275 East Highway 24, dukesslickrock.com, (435) 542-3235, \$?? Hanksville Inn, 280 E 100 N, (435) 542-3471, \$100 per hikers info; curious ratings by hikers.

**Resupply:** Bull Mountain Market, 30 E 100 N, (435) 542-3249, Mon-Sat 8AM-8PM, Sun Closed.

**Restaurants:** Duke's Slickrock Grill, 275 UT-24, (435) 542-2052, Hours Sun thru Sat 7.00AM to 10.00PM

Outlaw's Roost, 20 N, Ut-95, Hanksville, UT 84734+1 435-542-1763, Hours; Sun & Mon 11:00 AM - 9:00 PM, Tues & Wed Closed, Thu, Fri & Sat 11:00 AM - 9:00 PM. Vegetarian, Vegan, Gluten Free Options. Very good WIFI here also. Cold Brew, House-made Margaritas, ONLY liquor license in town. Katie Roberts is the owner & EXTREMELY friendly. HDT hikers should ask to sign the back of her sign. She is also starting a hiker box as of April 4, 2023.

Stan's Burger Shack, 150 E 100 N (best WIFI in town per hikers), M-Sa 11am-8pm, Sun 12-8pm.

**Library:** None

**Fuel:** Heet At Silver Eagle by Stan's Burger & Sinclair's at Hollow Mountain

**Laundry:** Guest Laundry at Whispering Sands Motel & Dukes Slickrock Campgrounds.



## Boulder, UT

**Section 03 - E Cell:** Sprint, Verizon, ATT

### **Post Office/Mail Drops:**

Boulder Post Office

325 N 100 E, Boulder, UT 84716

435-826-4437

Mon-Fri 9am - 1pm, Sat 9am - 12pm, Sun Closed

Circle Cliff Motel 225 North Scenic Highway 12, P.O. Box 1405, Boulder, UT 84716

435-335-7333

Pole's place Motel & Gift Shop 465 UT-12, Boulder, UT 84716

+14353357422 Open's April 16, 2025

Boulder Mountain Lodge 20 UT-12, Boulder, UT 84716

+14353357460

Burr Trail Grill 10 North Highway 12, Boulder, UT 84716

435-335-7511 Mon-Wed 11am - 5:30pm, Thu 11AM-4:30PM, Fri CLOSED, Sat - Sun 11AM-6:30PM

Tumbleweed Coffee 12 UT-12, Boulder, UT 84716

+14353357511 Nicole

Sat - Wed 8am to 12pm Thu & Fri Closed

Hell's Backbone Grill 20 North Highway 12, Boulder, UT 84716

435-335-7464 Open's 3/14/2025 thru Thu-Mon 4pm - 9pm, Tue & Wed Closed

Hills Hollows Market & Sinclair Gas 840 UT-12, Boulder, UT 84716

+14353357349 Open Daily 9am to 7pm

Halls Store & Gas

Should open by 4/23/2025 Don't know hours or phone number yet

Boulder Meadows RV and Campground 2000 UT-12, Boulder, UT 84716

+14352874137 2.2 Miles North of Meseum on East side of Hwy

Bath House under construction for 2 months from 4/12/2025 but they have a full size trailer which functions as shower & bathroom until then. Tent site - \$10.00 for shower. RV \$40.00







## Escalante, UT

**Section 03 - E Cell:** Sprint, Verizon, ATT

**Post Office/Mail Drops:** 230 W Main St, Escalante, UT 84726, (800) 275-8777, Mon-Fri 7:45AM–1PM, 1:30–3:15PM, Sat 8:30AM-12PM, Sun Closed

### **Lodging/Camping:**

**Prospector Inn** (435) 826-4653 380 W Main St, Escalante, UT 84726

Check-in time: 3:00 PM. VERY friendly folks at the desk & reasonable prices.

Website is best for booking a room: <https://prospector-inn.com> Real Good WIFI. Hiker box in lobby.

**Circle D Motel**, 475 W. Main St (Hwy 12), (435) 826-4297, \$80-115; Escalante's Grand Staircase Bed & Breakfast Inn, 280 W Main St, escalantebnb.com, (435) 826-4890, From \$150;

**Cowboy Country Inn**, 25 S 100 W, cowboycountryinn.com, (435) 826-4250, From \$162;

**Entrada Escalante Lodge**, 480 West Main Street, Hwy 12, entradaescalante.com, (435) 826-4000, From \$189; **Escalante Cabins & RV Park**, 680 W Main St, escalantepark.com, (435)

826-4433, \$?? **Canyons of Escalante RV Park**, 495 W Main St, canyonsofescalantervpark.com, (435) 826-4959,

**Inn at Escalante** 280 W Main Escalante, UT 84726 435-826-4890

**Resupply: Griffin's Grocery & General Merchandise**, 30 W Main St, (435) 826-4226, Mon-Sat 8AM–7PM, Sun Closed

**Escalante Mercantile**, 210 W Main St, (435) 826-4114, Mon-Sat 7:30AM–6:30PM, Sun 9AM-4PM

### **Restaurants:**

**4th West Pub** 425 W Main St, Escalante, UT 84726 435-826-4525 Mom-Sat 5pm-10pm Closed Sun. Good food, Very friendly, live music every 2<sup>nd</sup> Saturday.

**Circle D Eatery**, 475 W Main St, (435) 826-4125, Every Day Except Tue 7:30AM–9PM, Tue 5-9PM

**Mimi's Bakery**, 190 W Main St, Tue-Sat 7AM-4PM, Sun & Mon Closed; Subway, 79 E Main St, (435) 826-4232, Mon-Sat 7AM–7PM, Sun Closed

**Esca-latte Restaurant**, Mon-Sun 7:30AM–8:30PM; North Creek Grill (5 mi W of town) 5:30pm-9 Tu-Sa, (435) 826-4901

**Devil's Garden Grill** 530 W Main (B, D) call for hours and menu/Southwestern style, (435) 826-4800.

**Magnolia's Kitchen** 280 E Main St, Escalante, UT 84726 435-826-4793 Thu-Sun 8am-2pm Mon-Wed Closed (Was Ranch Dog Kitchen) Live music every Thursday.

**Hell's Backbone Grill** – Boulder, UT, Organic, Reserve at (435) 335-7464, 5-8pm daily;

**Library:** Escalante Library, 90 N 100 W, WED & Thu Only 6-7PM

**Outfitters: Utah Canyon Outdoors & Coffee Garden**, 325 W. Main St., (435) 826-4967, 8am-7pm 7 days (Mar – Oct); **Escalante Outfitters & Lodging**, 310 W. Main St., (435) 826-4266, cabins, laundry, showers, 7am-9pm 7 days in season.

**Fuel: Outfitters & Escalante Home Center** (they have small cans of denatured alcohol), 425 E Hwy 12, 7:30am-6pm M-Sa, Closed Sun.

**Laundry:** At both **RV Parks**, **Escalante Outfitters (Laundry Lounge)**

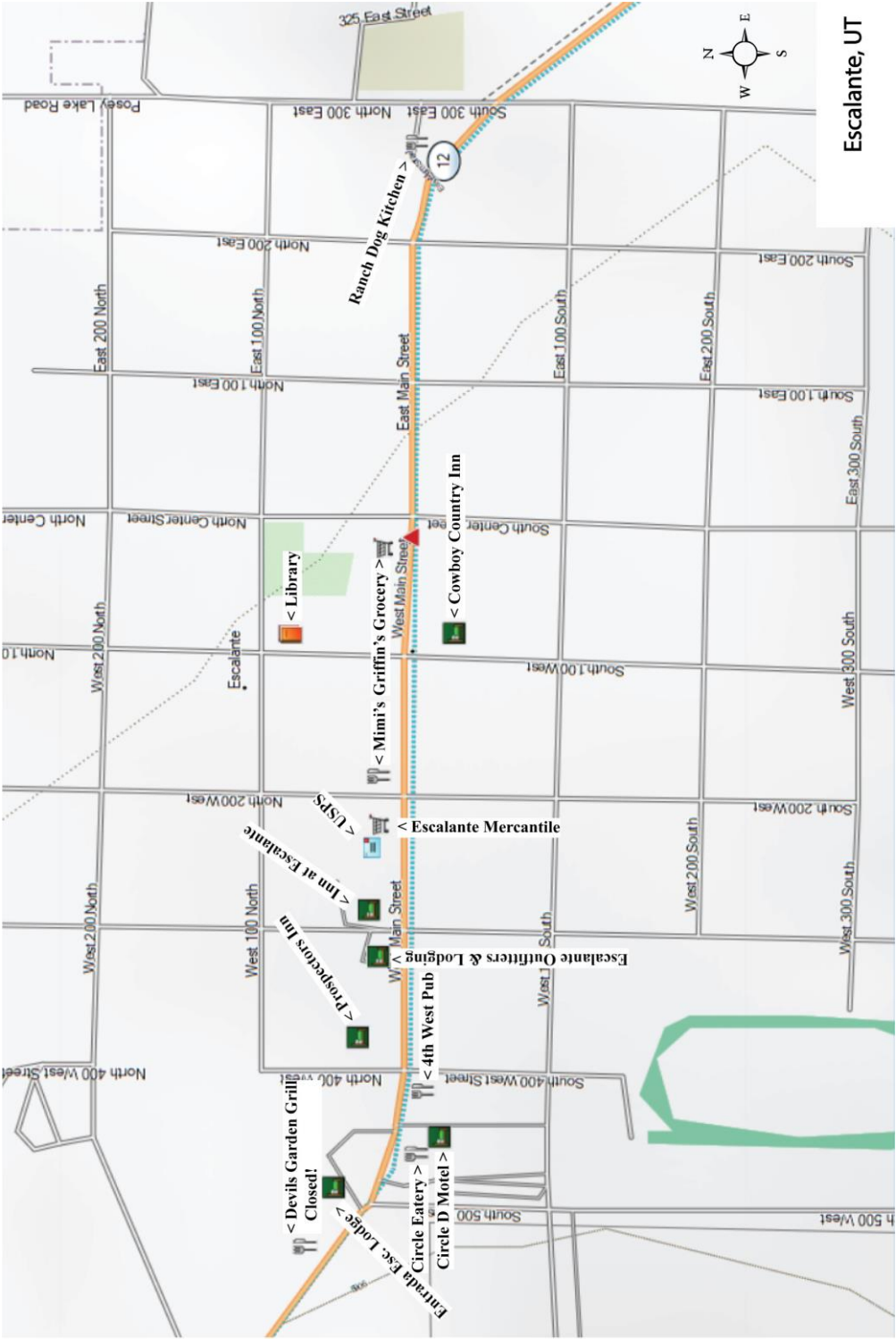

Escalante, UT

## Cannonville, UT

Section 08 - H

Cell: Sprint and Verizon

**Post Office:** c/o General Delivery, Cannonville, UT 84718; M-F 8:30am-12pm, 1:00pm-3:30pm, Sa 8:30am-noon. Located at 25 Red Rock Dr.

Cannonville Visitors Center 10 W Center St, Cannonville, UT 84718 435-826-5640  
Wed – Sun 9am – 4pm Closed Mon & Tue, Jean Hall is the one to see but they all are helpful.

**Resupply:** None

### **Lodging/Camping:**

Bryce Canyon RV Resort, Rjournry 215 N Red Rock Dr, (435) 523-4102. Beautiful location, landscaped, quiet, great views. Super friendly hosts, Jeremy & Lori. RV hook-ups, tent sites w/power, rustic and deluxe cabins w/kitchen & bath. Showers, laundry, pool, ping pong table, dog run, and small shop.

Bryce Canyon Villas, (435) 679-8106, cabin rentals.

Grand Staircase Inn (435) 679-8400, 105 N Kodachrome Dr.; The Evergreen (house rental), 90 E 100 S St, Cannonville, UT 84718, (435) 890-4890;

**Restaurants:** None – see Tropic

**Library:** None

**Fuel:** ??

**Laundry:** At RV Park.



# Tropic, UT

## Section 07, 08 – G, H

**Cell:** Sprint and Verizon

**Post Office/Mail Drops:** c/o General Delivery, Tropic, UT 84776-8001. Located at 31 N State Highway 12, (435) 679-8743, Mon-Fri 8:00 am-12:00 pm, 1:00 pm-3:00 pm, Sat 9:00 am-12:00 pm, Sun Closed.

### **Resupply:**

Clarke's Country Market, 141 No. Main (Phillips Gas Station). 7:30am to 8pm 7

Days/week

Cottam's Oil Boulder Exchange, 420 N Hwy 12, (435) 335-7304, unsure of this one.

### **Lodging/Camping:**

Red Ledges Inn, (435) 679-8811, 181 N Main St., guest laundry, WIFI, TV

Bryce Canyon Log Cabins (435) 679-8800, 160 UT 12

Bybee's Steppingstone Motel, (435) 679-8998, 21 S Main St.

Bryce Valley Lodging (435) 679-8144, 120 N Main St..

Cannonville, UT has Bryce Canyon RV Resort, Rjournry 215 N Red Rock Dr, (435) 523-4102. Beautiful location, landscaped, quiet, great views. Super friendly hosts, Jeremy & Lori. RV hook-ups, tent sites w/power, rustic and deluxe cabins w/kitchen & bath. Showers, laundry, pool, ping pong table, dog run, and small shop. Also, Several B&Bs.

### **Restaurants:**

Rustler's (B,L,D) 141 N Main St. 7am-9pm, diner style, beer & wine;

Showdowns (D only) 80 S 50 West, American style soups, salads, burgers, pasta; 5pm to 9:30pm Daily

I.D.K.. Barbecue 161 N Main St, Tropic, UT 84776 Mon-Sat 11am-9pm Closed Sun.

Pizza Place 21 N Main, 4pm-9pm;

Stone Hearth Grille (upscale, \$\$\$, mtn. views) 1380 W Stone Canyon Ln., 5pm-9pm, Mar-Oct. (435) 679-8923 for reservations.

Bryce Canyon Coffee Co. 21 N Main St, Tropic, UT 84776 Sun-Sat 7am to 7pm

**Library:** None.

**Fuel:** Heet, Tropic True Value Hardware, 121 N Main St. 8am-6pm.

**Laundry:** Wash & Dry 21 UT-12, Tropic, UT 84776 Open 24 hours 7 days a week  
Red Ledges Inn, guest laundry

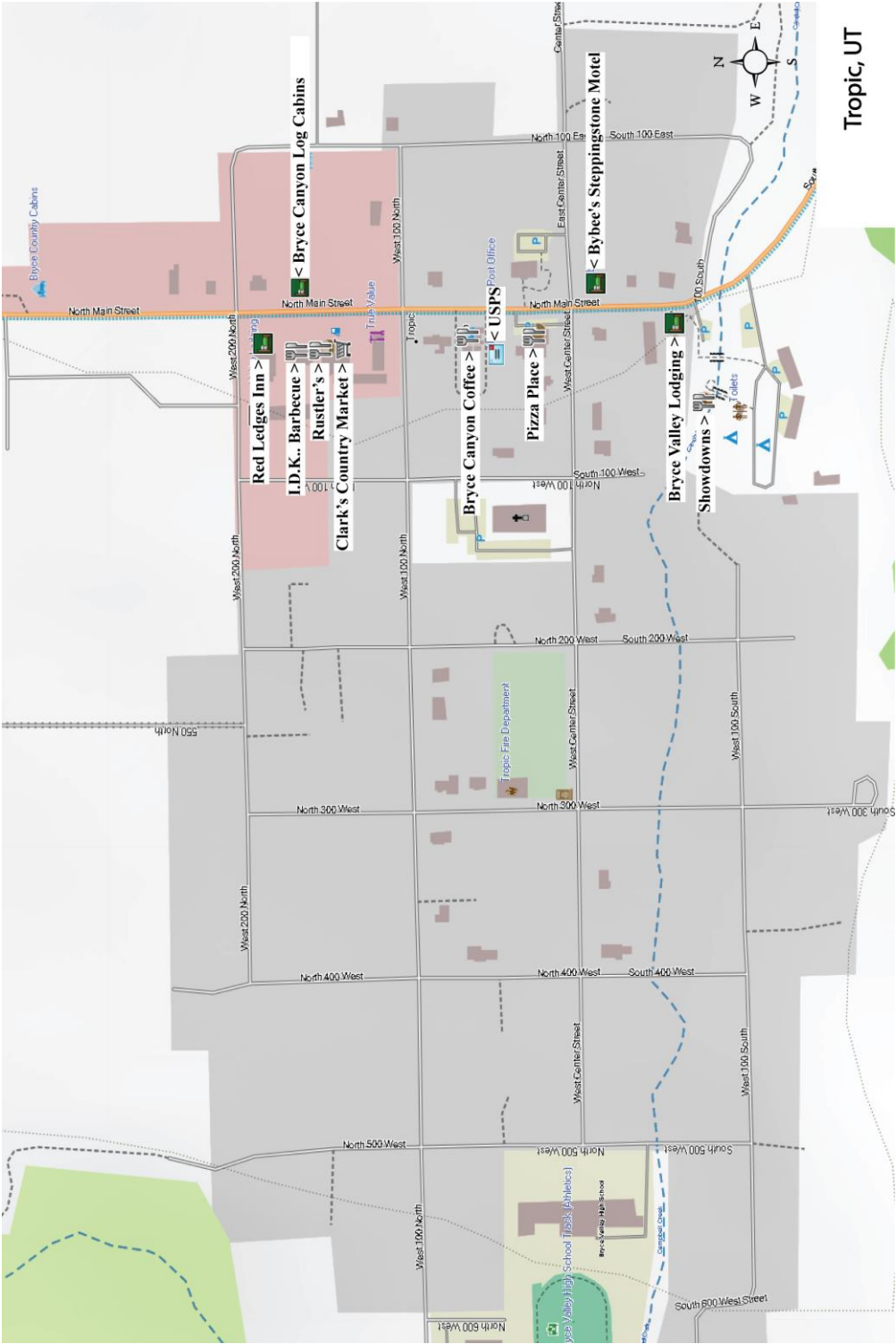

Tropic, UT

## **Big Water, UT**

### **Section 07 - G**

**Cell:** Sprint and Verizon

**USPS,** 75 Aaron Burr, Big Water, UT 84741, (800) 275-8777, Mon-Sat 10AM-2PM,  
Sun Closed

**Lodging/Camping:** Liberty Vacation Rentals, 25 E Lexington,  
libertyvacationrental.com, (818) 835-5357, \$\$\$ Mobile Home Madness, (435) 675-9000,  
95 West Old North Church, rent a mobile home.

Rodeway Inn & Suites, 605 Independence, choicehotels.com, (435) 675-5846, \$\$\$

High Desert Lodge, 605 Independence, (888) 987-6343, \$\$\$

Dreamkatchers Lake Powell Bed and Breakfast, 1055 S American Way,  
dreamkatcherslakepowell.com, (435) 675-5828, \$\$\$

**Resupply:** None, closest is in Page, AZ

**Restaurants:** None

**Library:** None

**Fuel:** ?

**Laundry:** None







Big Water UT South

## Page, AZ

### Section 09 – I2

**Cell:** Sprint and Verizon

**Post Office/Mail Drops:** c/o General Delivery, Page, AZ 86040-7500, Located at 44 6th Ave, (928) 645-2571, Mon-Fri 7:30am-4:00pm Sat & Sun Closed.

**Resupply:** Safeway, 650 Elm St., 5am-11pm; Walmart, 1017 Haul Rd., 6am-midnight. Walmart 6am-midnight.

**Lodging/Camping:** Clarion Inn, 751 S. Navajo Dr., (928) 645-9000; Antelope Canyon Inn (2 star), 75 W. 7<sup>th</sup> Ave., (928) 645-2858; Antelope Canyon Suites, 138 8<sup>th</sup> Ave., (928) 691-1237, 1-2 bedrooms w/kitchens. Many other chain motels: Best Western, Courtyard/Marriott, Days Inn, Holiday Inn Express).  
Page Lake Powell Campground, 849 Coppermine Rd. (928) 645-3374, tents from \$28, shower \$4. Chain motels: Motel 6, Comfort Inn, Days Inn

**Restaurants:** Ranch House Grille (B,L) 819 N Navajo Dr., 6am-3pm; Fiesta Mexicana, 125 S Lake Powell Blvd., Sun-Th 11am-9:30pm, F-Sa 11am-10:30pm; Bird House (known for fried chicken baskets) 707 N Navajo Dr., M-Sa 11:30am-9pm, Sun 12-9pm. State 48 Tavern, craft beer, inventive bar menu, pasta, steak, burgers, etc., 614 N Navajo Dr., M-F 5-11pm, Sa/Sun 11am-11pm. Fast food places also like Denny's & Burger King.

**Library:** (928) 645-4270, 479 S. Lake Powell Dr. M-F 10am-6pm, Sa 12-4pm.

**Fuel:** ? mini marts. Or try Boston's Ace Hardware, 620 N Navajo Dr., M-Sa 8am-6pm.

**Outfitter:** Hibbitt Sports, 640 Elm St. M-Sa 9am-8pm, Sun 12-6pm. Some clothing, supplies.

**Laundry:** Laundromats, 112 S. Lake Powell Blvd. 7am-8pm.

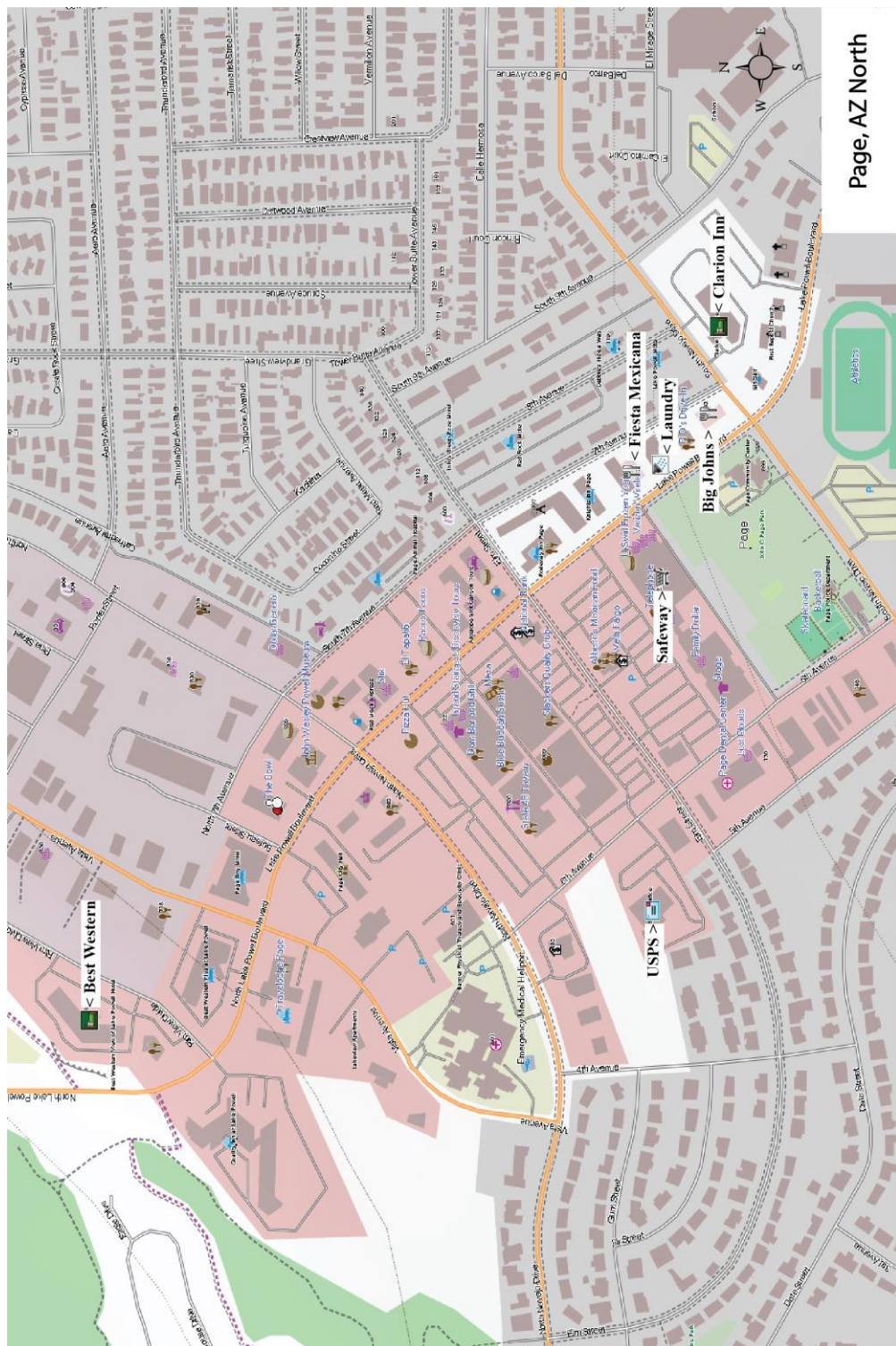





# Kanab, UT

## Section 08, 10 – H, J

**Cell:** Sprint and Verizon

**Post Office/Mail Drops:** 39 S Main St, Kanab, UT 84741, (800) 275-8777, M-F 9AM-4PM, Sat 9AM-1PM, Sun Closed

### **Lodging/Camping:**

Redrock Country Inn, 330 S 100 E, redrockcountryinnkanab.us, (435) 644-8774, From \$99

Sun-n-Sand Motel, 347 S 100 E, sunnsandmotel.webs.com, (435) 644-5050, From \$109

Aikens Lodge, 79 W Center St, aikenslodge.com, (435) 644-2625, From \$93

Travelodge by Wyndham, 386 E 300 S, wyndhamhotels.com, (435) 644-5373, From \$116

Parry Lodge, 89 E Center St, parrylodge.com, (877) 386-4383, From \$149

Quail Park Lodge, 125 N 300 W, Kanab, quailparklodge.com, (435) 215-1447, From \$129

### **Resupply:**

Glazier's Market, 264 S 100 E, glaziersmarket.com, (435) 644-5029, Mon-Sat 7AM-10PM, Sun 7AM-8PM

Honey's Marketplace, 260 E 300 S, honeysmarketplace.com, (435) 644-5877, Mon-Sat 7AM-10PM, Sun Closed

### **Restaurants:**

Jakey Leigh's Coffee shop and bakery, 4 E Center St, (435) 644-8191, M-F 7AM-3PM, Sat & Sun 8AM-2PM

Rocking V Café 97 West Center Street Kanab, Utah 84741 435-644-8001 Thu-Mon 11:30am-9:30pm Closed Sun, Tue-Wed

Wild Thyme Cafe 198 S 100 E, Kanab, UT 84741 435-644-2848 Sun-Sat 11:30am-9:00pm

Houston's Trail's End Restaurant, 32 E Center St, (435) 644-2488, Mon-Thu 11AM-9PM, Fri & Sat 7AM-9PM, Sun Closed

Sego Restaurant, 190 N 300 W, (435) 644-5680, Mon-Sat 6-10PM Sun Closed

Many more all around town

### **Library:**

Kanab City Library, 374 N Main St, (435) 644-2394, Mon & Fri 10AM-5PM, Tue-Thu 10AM-6PM, Sat 10AM-3PM, Sun Closed

**Fuel:** Willow Canyon Outdoor 263 S 100 E, Kanab, UT 84741 435-644-8884 sun-Sat 7am-7pm

**Laundry:** Also at motels

Kanab Laundromat & Car Wash, 206 E 300 S, (435) 899-1845, 7AM-9PM

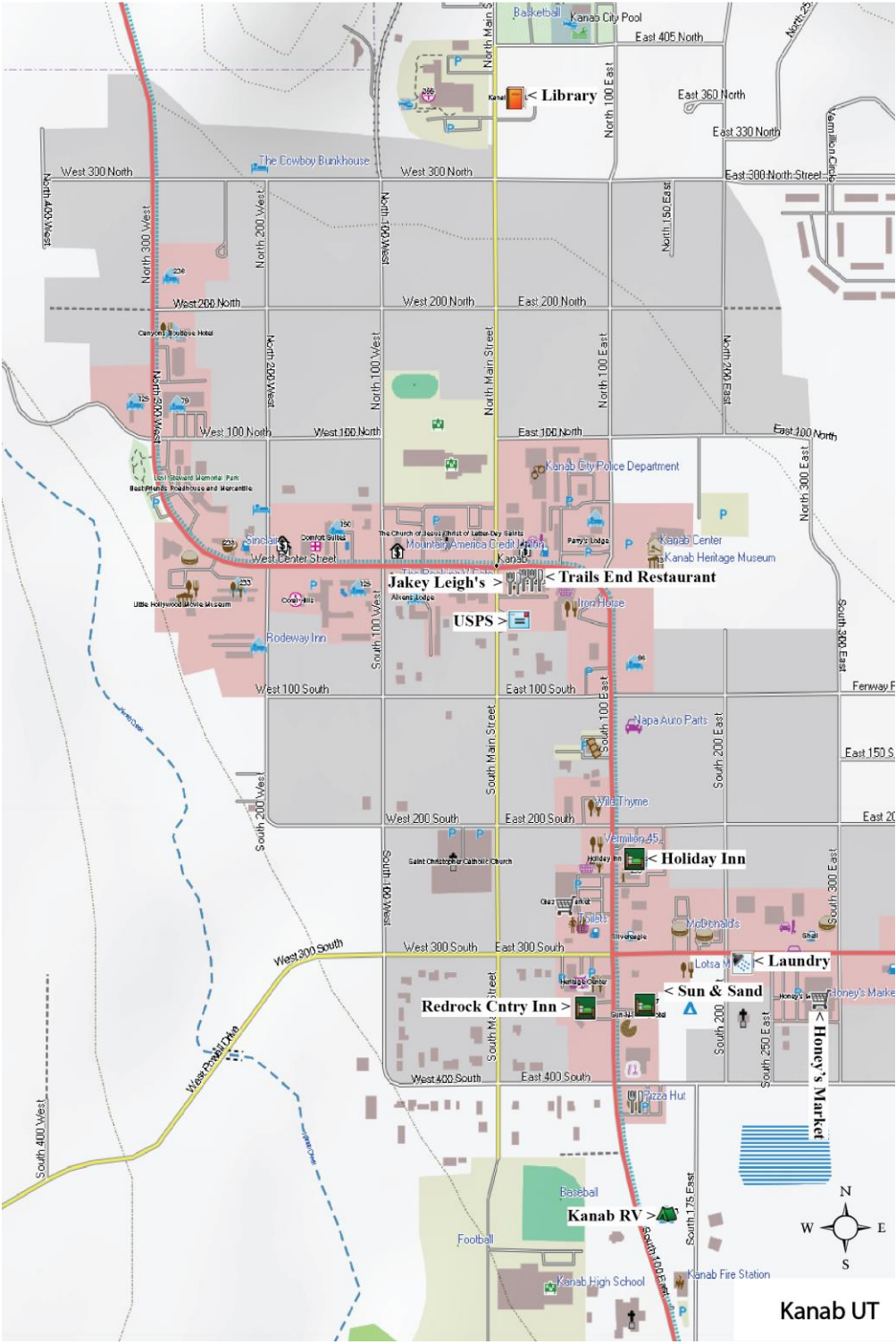



## Fredonia, AZ

**Section 09, 10, 14 – I, J, N**

**Cell:** Sprint and Verizon

**Post Office/Mail Drops:** c/o General Delivery, Fredonia, AZ 86022-9998,  
Located at 85 N Main St., (928) 643-7122, Mon-Fri 9:00 am-2:00 pm, 2:30 pm-4:30 pm,  
Sat Closed, Sun Closed.

**Resupply:** Family Dollar, 300 S. Main St., M-Sat 9am-10pm, Sun 9am-9pm, (435) 414-8747. Go to Kanab for better supermarkets and natural foods stores.

**Lodging/Camping:** No motels, see Kanab. Wheel Inn RV Park (435) 689-1908, 295 W Pratt St., \$30 w/hookup, tents?? Country Rose RV Park and Campground, (928) 232-0310, 401 S Main St.; Full house rental, The Jackson House, 90 N. Main St., \$\$, may have minimum stays.

**Restaurants:** See Kanab. Cowboy Butte Grill is closed permanently.

**Library:** 130 S Main St., (928) 643-7137, M-Th 8am-6pm, Fri 10am-2pm, closed Sat.-Sun.

**Fuel:** ?

**Laundry:** Fredonia Car Wash & Laundromat, 400 N Main St., 24 hrs.



## Jacob Lake, AZ

Located at Hwy 89A & Hwy 67

**Cell/Phone:**

**Post Office:** none

**Lodging/Camping:** Jacob Lake Inn, (928) 643-7232, motel, hotel, cabins, bakery, small store, [jacob@jacoblake.com](mailto:jacob@jacoblake.com). Jacob Lake Campground, Forest Road 579, Fredonia, AZ (928) 643-7770, camping, toilets, water. Open May 15-Oct 1<sup>st</sup>.

**Re-supply:** Small store at Jacob Lake Inn/Store

**Restaurants:** Jacob Lake Inn, B,L, D. Breakfast 6:30am-11am; Lunch 11am – close, Dinner 5:30pm-9pm. (Off season hours 8am-8pm)

**Fuel:** ?? gas station, so may have HEET

**Laundry:** ? probably no

**Library:** none



Jacob Lake, AZ

## South Rim, AZ

### GRAND CANYON VILLAGE

**Cell/Phone:** ?

**Post Office/Mail Drops:** c/o General Delivery Grand Canyon Village, AZ 86023, M-Fri 8:30am-3:30pm. Closed weekends. (928) 638-2512.

**Re-supply:** Market Plaza General Store & Deli, (928) 638-2262, 7am-9pm. Market Plaza also has a Chase bank ATM.

#### **Lodging/Camping:**

##### Market Plaza:

Yavapai Lodge (877) 404-4611; Mather Campground, hiker/biker sites, (877) 444-6777;

##### Historic District:

Maswik Lodge 202 Village Loop Drive, Grand Canyon Village, AZ 86023 928-638-2631

Thunderbird Lodge 10 Albright Ave, Grand Canyon Village, AZ 86023 888-297-2757

Bright Angel Lodge 9 Village Loop Drive, Grand Canyon Village, AZ 86023 928-638-2631

El Tovar Hotel 9 Village Loop Drive, Grand Canyon Village, AZ 86023 928-638-2631

Kachina Lodge 5 Village Loop Drive, Grand Canyon Village, AZ 86023 888-297-2757

7 Mile Lodge 208 AZ-64, Grand Canyon Village, AZ 86023 • (928) 638-2291 7 miles south on Hwy 180

**Restaurants:** Deli at the Marketplace; Yavapai Lodge (café, tavern, & restaurant); Mather Campground Grab & Go; Restaurants and eateries at each of the lodges.

**Fuel:** NO gas station in GCV; nearest is in the Community of Tusayan, 7 miles/ 11 km south of the village at the **Conoco Gas Station** / Express Mini Mart. (928) 638-2608.

**Laundry:** Near Mather Campground

**Library:** none

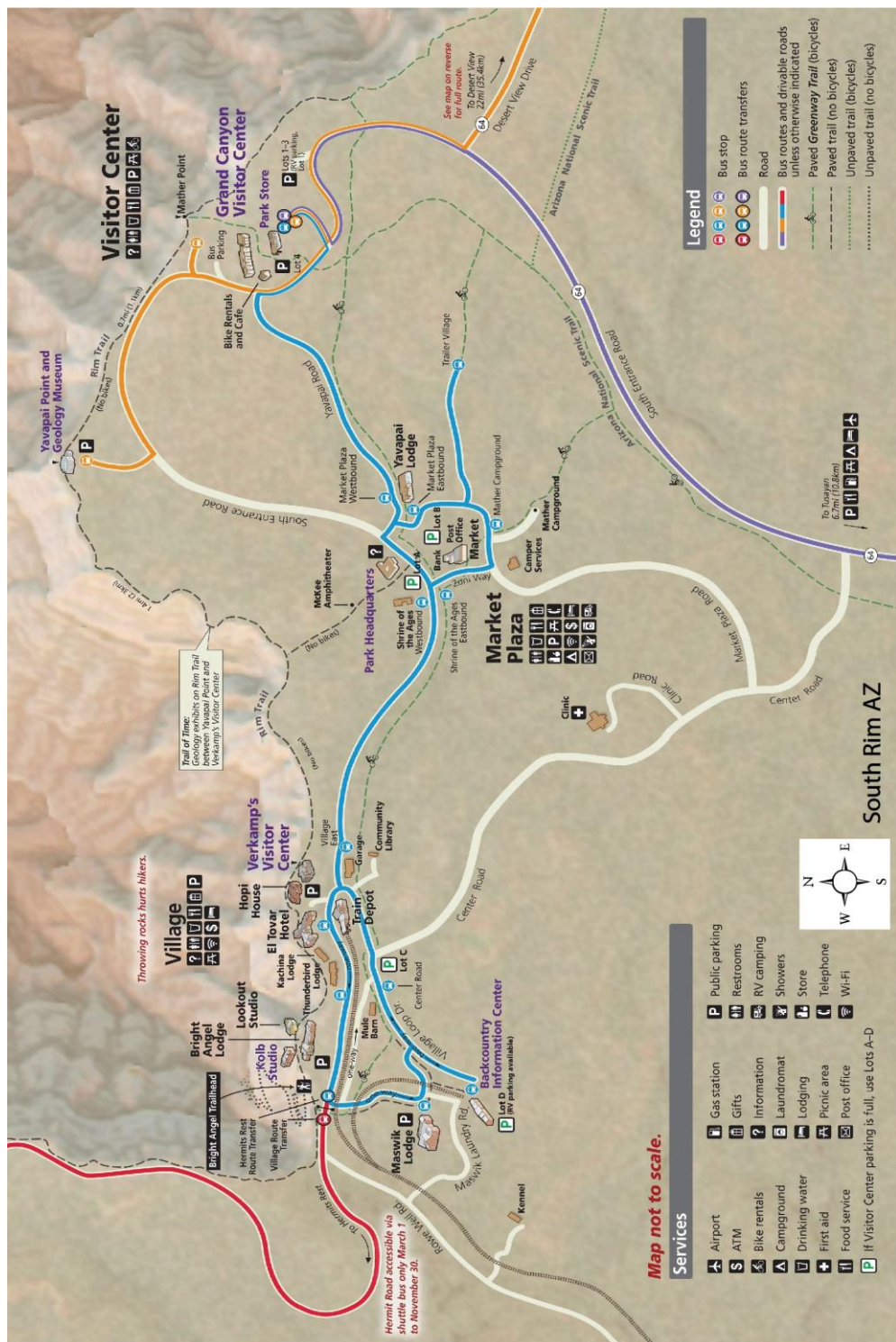

## North Rim, AZ

Section 10 – J6

Cell: Sprint and Verizon

**Post Office/Mail Drops:** CPU North Rim, North Rim, AZ 86052-9900; Window service Monday through Friday, 8 am to noon and 1–5 pm; closed weekends and federal holidays. **Check to make sure they accept packages, (800) 275-8777**

**Resupply:** No. Rim General Store, 7am-8pm. Groceries, some camping supplies, WIFI.

**Lodging/Camping:** Grand Canyon Lodge (opens May 15) (877) 386-4383; No. Rim Campground: North Rim Campground will be on a **first-come, first-served basis from May 15, 2020 to August 31, 2020** due to a major waterline replacement project. For Reservations between Sept. 1 and Oct. 31, 2020, [book online at rec.gov](https://www.nps.gov/nr/camping/reservations). The North Rim Campground fills most days, so try to arrive early in the day. Showers 7am-8pm.

**Restaurants:** Grand Canyon Lodge has several from a coffee shop to fine dining.

**Library:** None

**Fuel:** Gas stations may have HEET.

**The North Rim Service Station**, inside the park, is located on the entrance road into the Campground and is open from 8:00 am to 5:00pm. Gasoline and diesel fuel is available within the park. 24 Hour Pay-at-the-pump. Assume opens May 15 – Oct 1?

**The North Rim Country Store** (by Kaibab Lodge) 18 miles/ 29 km north, has gasoline and diesel fuel available.

**Laundry:** By the campground 7am-10pm





## Colorado City, AZ

### Section 14 – N2

**Cell:** Sprint and Verizon

**Post Office/Mail Drops:** c/o General Delivery, Colorado City, AZ 86021-5000, Located at 55 S Central St., (928) 875-2424, M-F 8:30am-4:30pm, Sa 9:00am-12:00pm, Sun Closed.

**Resupply:** Bee's Marketplace, (928) 875-2323, 1725 Central Ave., 7am-10pm 7 days; Dairy Country Store, 385 Juniper St., 8am-7pm M-Sa, closed Sun.

**Lodging/Camping:** Zion's Backyard B&B (small, 2 rooms) (719) 782-2060 260 S. Barlow St., laundry.

**Restaurants:** Brothers Bistro – sandwiches, wraps, salads, 80 N Central St. #10, M-Sa 11am-8pm, Sun 11-6pm; Berry Knoll Pizza Café, B,L,D sandwiches, pizza, salads, 70 N Central St., Th-Sun 8am-9pm; M-W 8am-8pm; Mama Cecile's Barista & Café, 390 Arizona Ave., Tu-Sa 7am-4pm, closed Sun-Mon.

**Library:** closest library is in Hildale, AZ, 440 Newel Ave.

**Fuel:** ? gas station mini marts?

**Laundry:** ? probably no

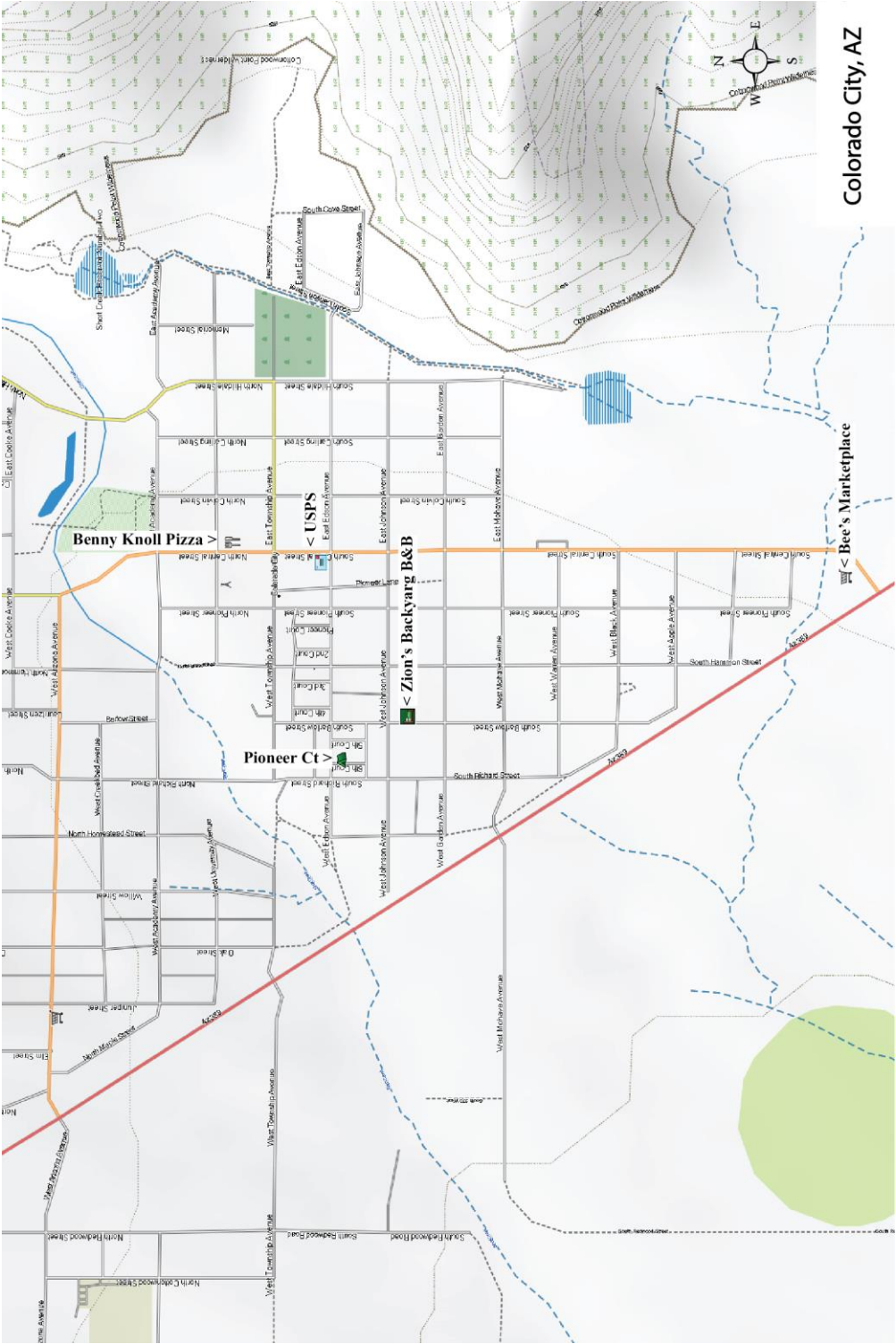

Colorado City, AZ

## Hildale, UT

### Section 14 – N2

**Cell:** Sprint and Verizon

**Post Office:** See Colorado City Post Office

**Resupply:** Finney Farm Dairy & Country Store (not sure if full re-supply possible here), 10am-6pm, closed Sun. See Colorado City for more markets.

**Lodging/Camping:** Zions Most Wanted Hotel (Hildale, AZ) 240 E Utah Ave. (800) 368-9682; Zion Cliff Lodge, 620 No. Juniper St., (888) 429-9466, guest laundry, WIFI, \$\$\$; Zion Suites of Hildale, 985 Utah Ave., (435) 359-8935; Zion Yurt Camping, 1240 Ut – 59, luxury glamping.

**Restaurants:** Subway's, 1195 W Utah Ave. 9am-10pm daily. See Colorado City for additional restaurants.

**Library:** 440 Newel Ave. (435) 874-1341, M-Th 10am-7pm, F-Sa 10-4pm.

**Fuel:** check gas station mini marts

**Laundry:** None.

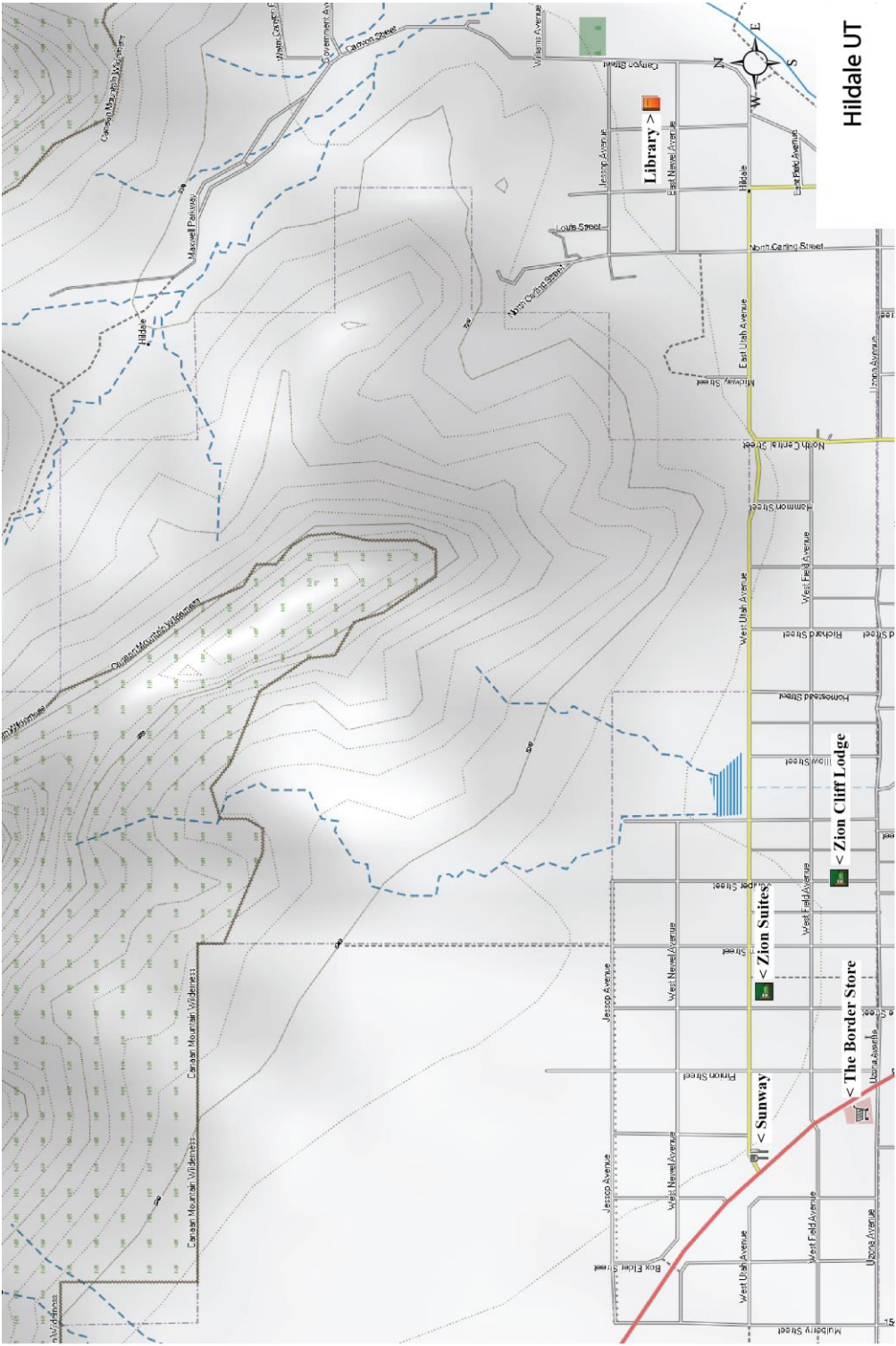

Hildale UT

# Springdale, UT

## Section 08 – H2

**Cell:** Sprint and Verizon

**Post Office/Mail Drops:** c/o General Delivery, Springdale, UT 84767; M-F 7:30am-1pm, 1:30pm-3pm, Sa 10am-1pm. Located at 625 Zion Park Blvd.

**Resupply:** Sol Foods Supermarket, 995 Zion Mt. Carmel Hwy, 7am-11pm; Happy Camper Market, 95 Zion Park Blvd., 7am-11pm/Mon until 8pm. Hoodoos General Store, 35 Lion Blvd., 8am-9pm.

**Lodging/Camping:** Zion Park Motel, (435) 772, 3251, 865 Zion Park Blvd., reasonable rates. Driftwood Lodge (435) 772-3262 pricey in spring; Zion Pioneer Lodge (435) 772-3233, guest laundry & restaurant; Bumbleberry Inn (435) 772-3224, restaurant; Red Rock Inn (435) 772-3139, B&B w/breakfast, kind of pricey. Also many chain motels like LaQuinta, Holiday Inn Express. Zion Canyon Campground, family-operated, (435) 772-3237, 479 Zion Park Blvd., laundry.

**Restaurants:** Zion Canyon Brew Pub, 95 Zion Park Blvd. 11:30am-10pm; Oscar's Café 953 Winderland Lane (B,I,D) burgers, wraps, Mexican, salads; Zion Pizza & Noodle Co. 868 Zion Pk. Blvd., 4pm-close 7 days; Bit & Spur, 1212 Zion Park Blvd. (435) 772-3498 reservations?, 5pm-close, Southwest, Mexican, pasta, salads; Spotted Dog Café (\$\$\$) in Flanigan's Lodge Spa, 428 Zion-Mt. Carmel Hwy, Breakfast from March on. Dinner, Regional menu, bistro, pasta, upscale. Reserve online or call (435) 772-0700.

**Library:** 126 Lion Blvd., (435) 772-3676, M-Th 10am-7pm, Fri 10am-5pm, Sa 12-5pm.

**Fuel:** try Zion Outfitter or mini-marts/gas stations, maybe market hasHEET

**Laundry:** Zion Park Laundry, 849 Zion Mt. Carmel Hwy., 7am-10pm.

**Outfitter:** Zion Outfitter, 7 Zion Park Blvd. (435) 772-5090, gear, clothes, showers, laundry

**Other:** Springdale Visitor Center, 1101 Zion Pk. Blvd. 10am-8pm daily.







## Hurricane, UT

Section 10 - J

Cell: Sprint and Verizon

Post Office/Mail Drops: c/o General Delivery, Hurricane, UT 84737-3700, 1075 W 100 N, (435) 635-4781, Mon-Fri 8:30 am-4:30 pm, Sat 9:00 am-1:00 pm, Sun Closed.

Resupply: Lin's Marketplace, 1120 State St., 6am-midnight; Walmart Supercenter, 180 N 3400 W, 24hrs daily; Su Lugar Stop & Go, Mexican grocery, 124 State St.; Dixie Nutrition, natural foods, 57 Main St., 9am-6pm.

Lodging/Camping: Rodeway Inn, 650 State St., (435) 635-4010; My Place Hotel, 1167 W 80S, (435) 412-8888; Econo Lodge, 280 W State St., (435) 635-4647; Clarion Inn & Suites, 58 N 2260W, (435) 628-2050. Willowwind RV Park, 1150 W 80 S, (435) 635-4154; Westside Campground, Sand Hollow State Park, 3351 Sand Hollow Rd., (435) 680-0715.

Restaurants: Main St. Café, 138 S. Main St., American, Vegetarian, café, 7am-8pm; Pizza Wagon (L,D) - wood-fired pizza & Italian, 740 W State St., (435) 327-2503, Th-Sa 12-8pm; Barrista's Restaurant - burgers, salads, steak, seafood, vegetarian, 460 W State St., M 9am-10pm, Tu-Wed 5pm-10pm, Th-Sun 1pm-10pm; Lupita's Mexican, 70 E State St., M-Th 10:30am-9pm, Fri-Sa 10:30am-10pm.

Library: 36 S 300 W, (435) 635-4621, M-Th 10am-7pm, Fri-Sa 10am-6pm.

Fuel: mini-marts? Try Bucks Ace Hardware, 489 State St., M-Sa 8am-9pm.

Laundry: Hurricane Laundromat, 55 E State St., 6am-9:30pm



## La Verkin, UT

### Section 14 - N

#### Cell: Sprint and Verizon

**Post Office:** c/o General Delivery, La Verkin, UT 84745-8001, 55 N STATE ST., (435) 635-4977, Mon-Fri 8:00 am-12:30 pm, 1:30 pm-4:00 pm, Sat 8:30 am-12:00 pm, Sun Closed.

**Resupply:** Davis Food & Drug, 495 N State St., 6am-11pm daily, (435) 635-0774 or see Hurricane, UT for more options.

**Lodging/Camping:** Hotel Zion Inn, 150 N State St., (435) 635-0965; Zion's Camp & Cottages, 130 W 200 N, (435) 429-1092, bunks?; La Quinta Suites, 101 E 500 N, (435) 635-3111.

**Restaurants:** River Rock Roasting Co., (435) 635-7625, 394 S State St., coffee, baked goods, sandwiches, pizza, salads, M-Sa 6:30am-6:30pm, Sun 7am-6:30pm; Stage Coach Grill, (435) 635-7400 B,L,D (reserve online for dinner), 99 N State St. 8am-9pm daily, sounds nice, dinner pricey; The Big Chill – Shaved Ice? M-F 4pm-8pm, Sa 2-8pm, 495 N State St.

**Library:** see Hurricane, UT

**Fuel:** Check market?

**Laundry:** see Hurricane, UT

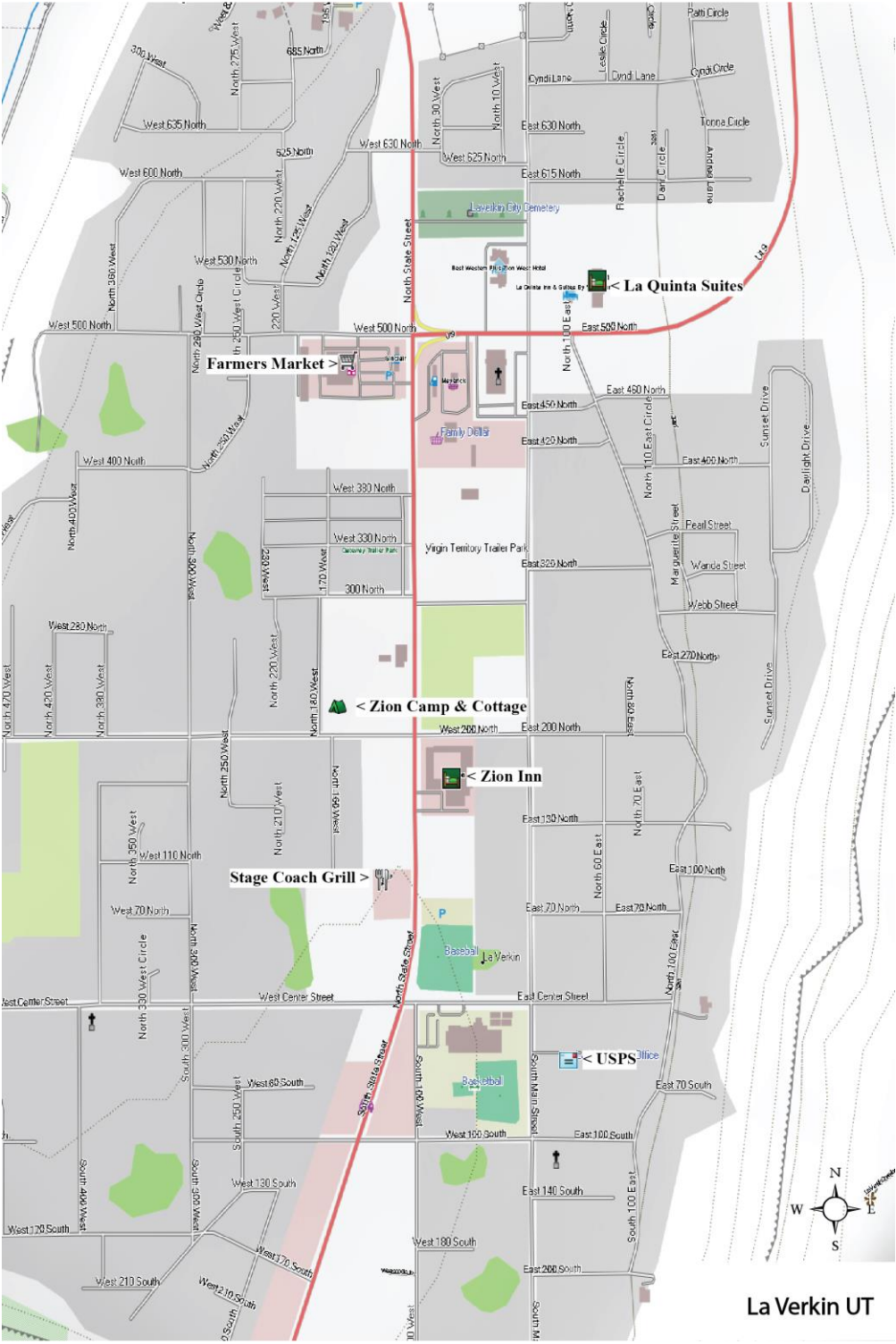

## About Authors

AUTHOR NAMES are: Jim “Yeti” Fulmis & Melanie Simmerman

Jim “Yeti” Fulmis has hiked the Pacific Crest Trail (PCT) twice, the Continental Divide Trail (CDT), Pacific Northwest Trail (PNT), The John Muir Trail (JMT) 22 times, The Idaho Boundary Trail (IBT) some parts twice, plus many more smaller trails. Yeti was born in 1938 and is still rock climbing, hiking, skiing, and enjoying other outdoor activities. Yeti acquired his trail name in 1973 while hiking in a snow storm wearing shorts and a “T” shirt, when asked if he was cold and answering no, everyone started calling him the abominable snow man which is the “Yeti”. That stuck, and he is called Yeti now by everyone even his wife.



**Yeti**

## About Melanie



In 1996, I thru-hiked the Appalachian Trail – Melanie’s big adventure! That did it; I was hooked. I’ve gone on to hike the PCT and the CDT, attaining the long distance hiker’s Triple Crown. I completed my PNT adventure in 2015. In 2016, I added the Idaho Boundary Trail to my list of long-distance hikes completed. It’s a 2,500-mile route that Yeti and a friend of his created. As other long-distance hikers, I’ve felt the highs of the mountains and the lows of the valleys; but I would not have missed a day of those journeys. Simply put, I feel most alive on the trail.